

This map is provided for information purposes only and is not the Definitive Map of Public Rights of Way for the area.  
Always refer to the Definitive Map and Statement for conclusive information as to the position and classification of recorded public rights of way.

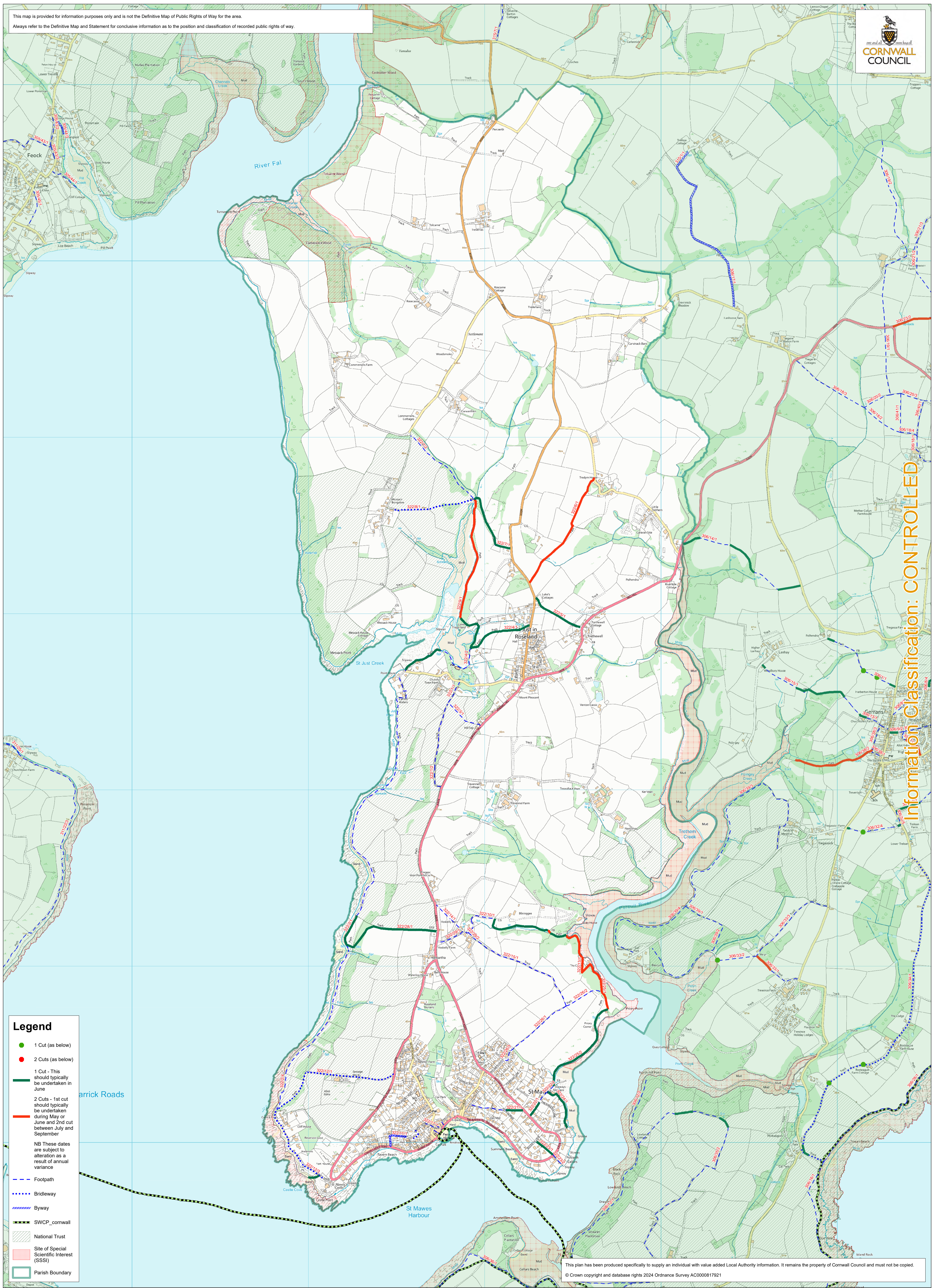

Information Classification: CONTROLLED

**Legend**

- 1 Cut (as below)
- 2 Cuts (as below)
- 1 Cut - This should typically be undertaken in June
- 2 Cuts - 1st cut should typically be undertaken during May or June and 2nd cut between July and September
- NB These dates are subject to alteration as a result of annual variance
- - - Footpath
- ..... Bridleway
- ==== Byway
- SWCP\_cornwall
- ▨ National Trust
- ▨ Site of Special Scientific Interest (SSSI)
- ▭ Parish Boundary

This plan has been produced specifically to supply an individual with value added Local Authority information. It remains the property of Cornwall Council and must not be copied.  
© Crown copyright and database rights 2024 Ordnance Survey AC000817921

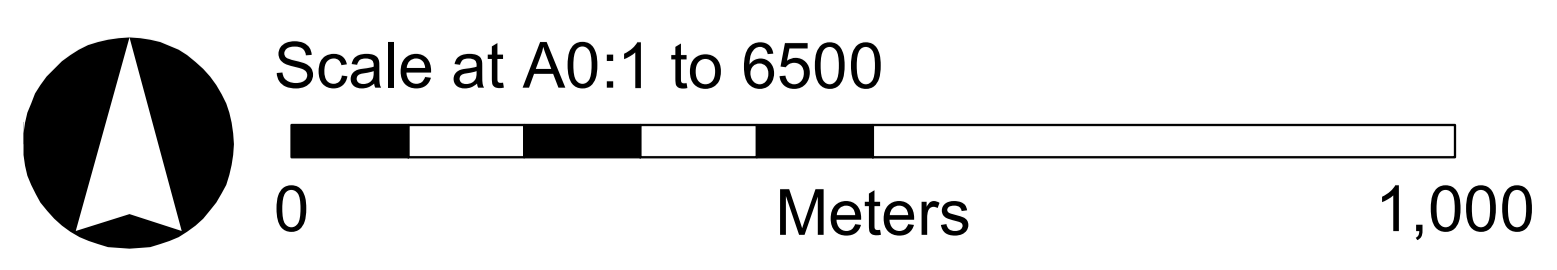

The Parish of St. Just-in-Roseland