

NOTES

- 1 THIS DRAWING IS THE COPYRIGHT OF THE ARCHITECT AND MAY NOT BE REPRODUCED WITHOUT LICENCE PURPOSES.
- 2 DO NOT SCALE OFF THIS DRAWING FOR CONSTRUCTION PURPOSES.
- 3 ALL DIMENSIONS AND LEVELS ARE TO BE CHECKED ON SITE BY THE CONTRACTOR BEFORE COMMENCEMENT OF WORK AND ANY DISCREPANCIES REPORTED TO THE ARCHITECT
- 4 NO RESPONSIBILITY CAN BE ACCEPTED FOR ERRORS ARISING ON SITE DUE TO UNANNOUNCED VARIATIONS FROM THE ARCHITECT'S DRAWINGS.
- 5 DRAWINGS ISSUED ELECTRONICALLY MAY LOSE SOME DETAIL.

NOTES:
The drawings conform to the following model files:
XXXXP\REV\XXX-XXXX-A-001\Name (5/11/19)

AMENDMENTS

Rev. No	Revision Description	Rev. Date	Issued by

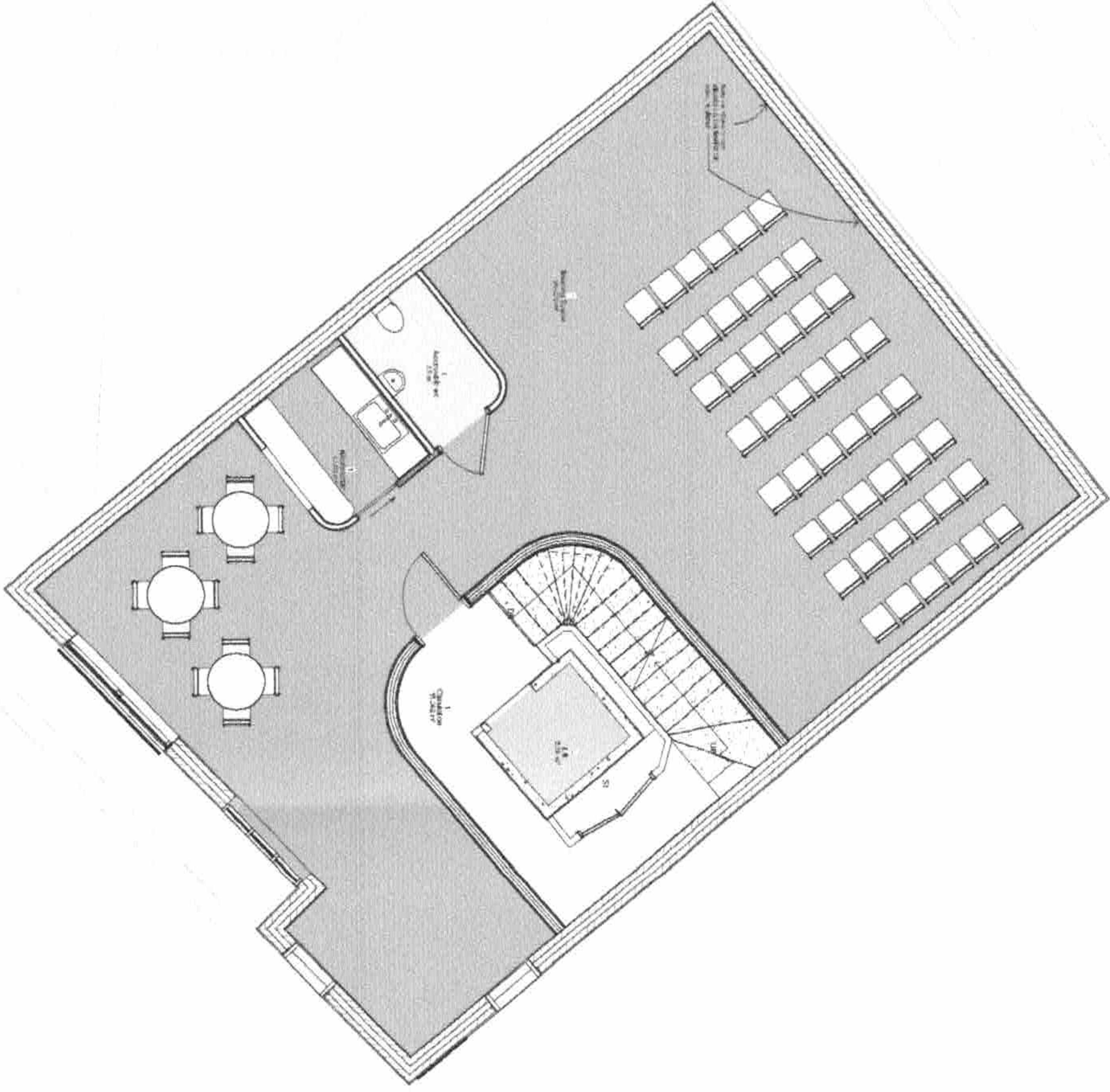

Poynton Bradbury
Wynter Cole Architects
ALABASTER STUDIO, THE COX ARCHIVE
37, PARS, CORNWALL, TR26 3AD
TEL: 01726 75006
www.wyntercole.co.uk
info@wyntercole.co.uk

Client
Pomery's Ltd

Job
Pomery's Building
Redevelopment
St Mawes, Cornwall

Title
Prop Level 1 Plan

Project
3774 - PBWC - 01 - 01 - DR - A - 2002

Purpose of Issue
Planning

Status
SO P01.01

Scale
1 : 50@A1

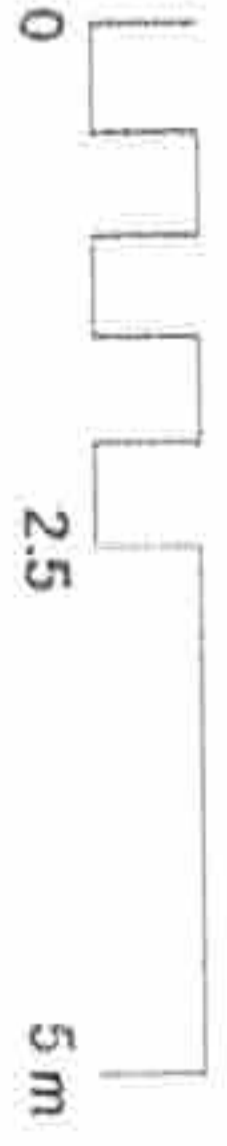

Director In Charge **PP** **Project Architect** **Dir. Project No.** **3774**

SB