

NOTES

- 1 THIS DRAWING IS THE COPYRIGHT OF THE ARCHITECT AND MAY NOT BE REPRODUCED WITHOUT LICENCE.
- 2 DO NOT SCALE OFF THIS DRAWING FOR CONSTRUCTION PURPOSES.
- 3 ALL DIMENSIONS AND LEVELS ARE TO BE CHECKED ON SITE BY THE CONTRACTOR BEFORE COMMENCEMENT OF WORK AND ANY DISCREPANCIES REPORTED TO THE ARCHITECT.
- 4 NO RESPONSIBILITY CAN BE ACCEPTED FOR ERRORS ARISING ON SITE DUE TO UNAUTHORISED VARIATIONS FROM THE ARCHITECT'S DRAWINGS.
- 5 DRAWINGS ISSUED ELECTRONICALLY MAY LOSE SOME DETAIL.

NOTES:
This drawing contains the following model files:
XXX\B\W\02-24-14-001-Humw (S1).PP1

AMENDMENTS

Rev. No	Revision Description	Rev. Date	Issued by
1	101.02' Examination and Release	22/06/22	WJC

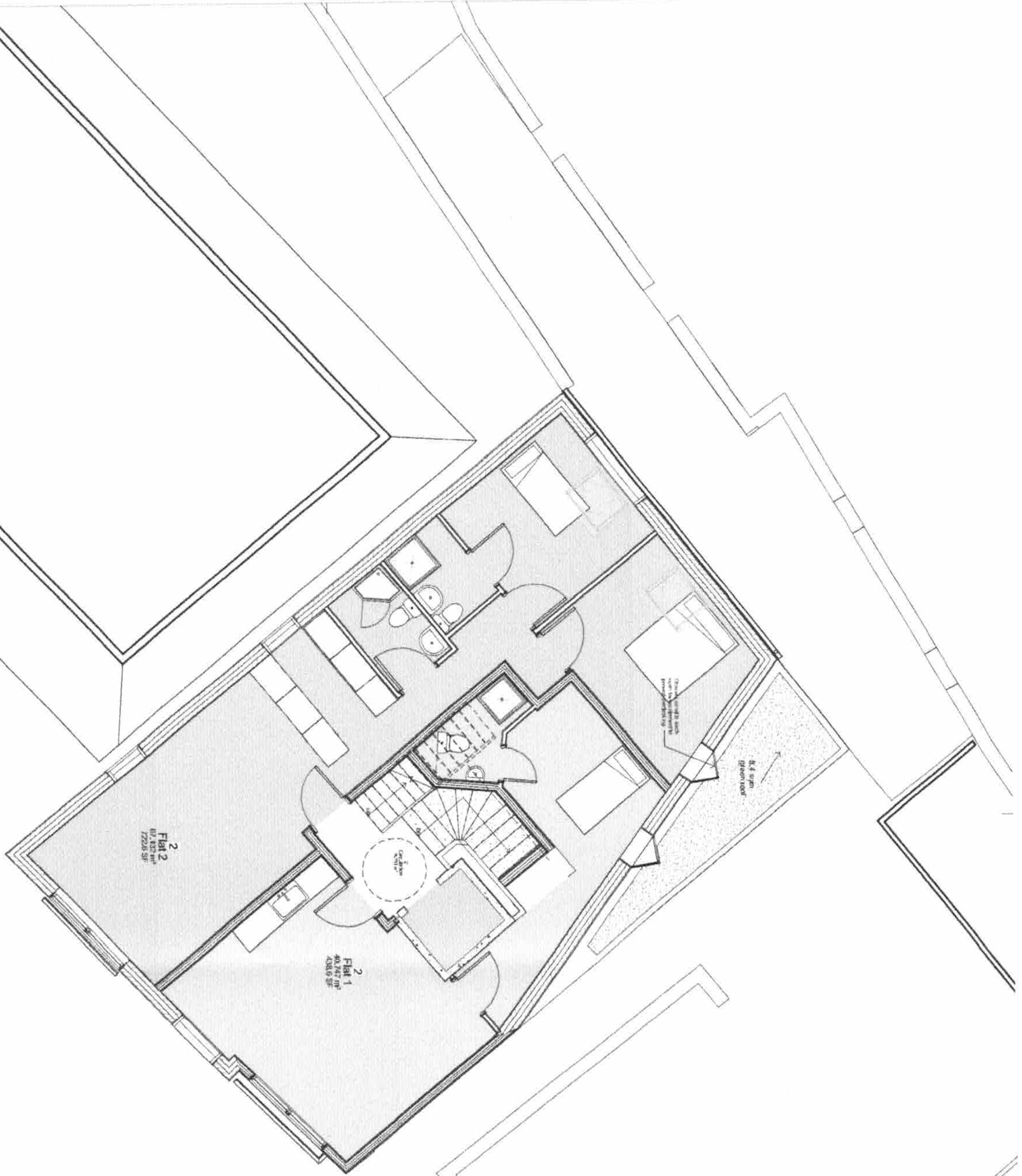

Flat 2
17,228 sq ft

Flat 1
40,747 sq ft

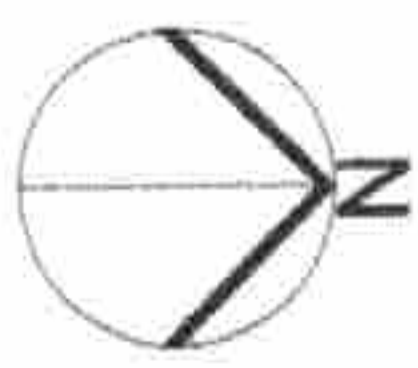
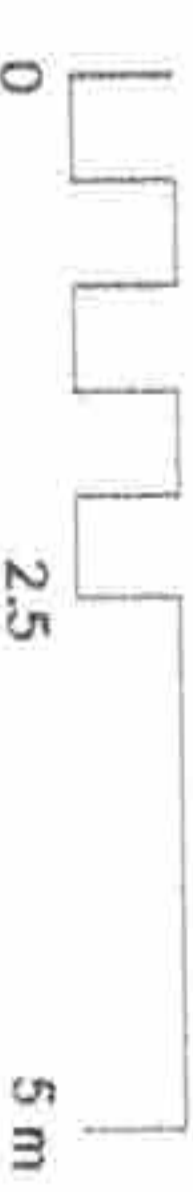

Poynton Bradbury
Wynter Cole Architects
ATLANTIC STUDIO, THE, 708 ARCADE
97A, BERS, CORNWALL TR17 7PB, TRURO
www.pbrac.co.uk

Client
Pomery's Ltd

Job
Pomery's Building
Redevelopment
St Mawes, Cornwall

Title
Prop Level 2 Plan

Project
3774 - PBWC - 01 - 02 - DR - A - 2003

Purpose of Issue
Planning

Status **Revision**
S0 P01.02

Scale
1 : 50@A1

Director In Charge **Project Architect** **Off. Project No.**
SB **PP** **3774**