

NOTES

- 1 THIS DRAWING IS THE COPYRIGHT OF THE ARCHITECT AND MAY NOT BE REPRODUCED WITHOUT LICENCE PURPOSES.
- 2 DO NOT SCALE OFF THIS DRAWING FOR CONSTRUCTION PURPOSES.
- 3 ALL DIMENSIONS AND LEVELS ARE TO BE CHECKED ON SITE BY THE CONTRACTOR BEFORE COMMENCEMENT OF WORK AND ANY DISCREPANCIES REPORTED TO THE ARCHITECT.
- 4 NO RESPONSIBILITY CAN BE ACCEPTED FOR ERRORS ARISING OR OMISSIONS DUE TO UNAUTHORISED VARIATIONS FROM THE ARCHITECT'S DRAWINGS.
- 5 DRAWINGS ISSUED ELECTRONICALLY MAY LOSE SOME DETAIL.

NOTES

The drawings contain the following model files:
 XXXX-REVY-XXX-XXX-4000-1-Home (8.11.17).rvt

6/9

AMENDMENTS

Rev. No	Revision Description	Rev. Date	Issued by
1	101 DC 1 Generation and Industry	23/05/22	ppw@pbc.co.uk

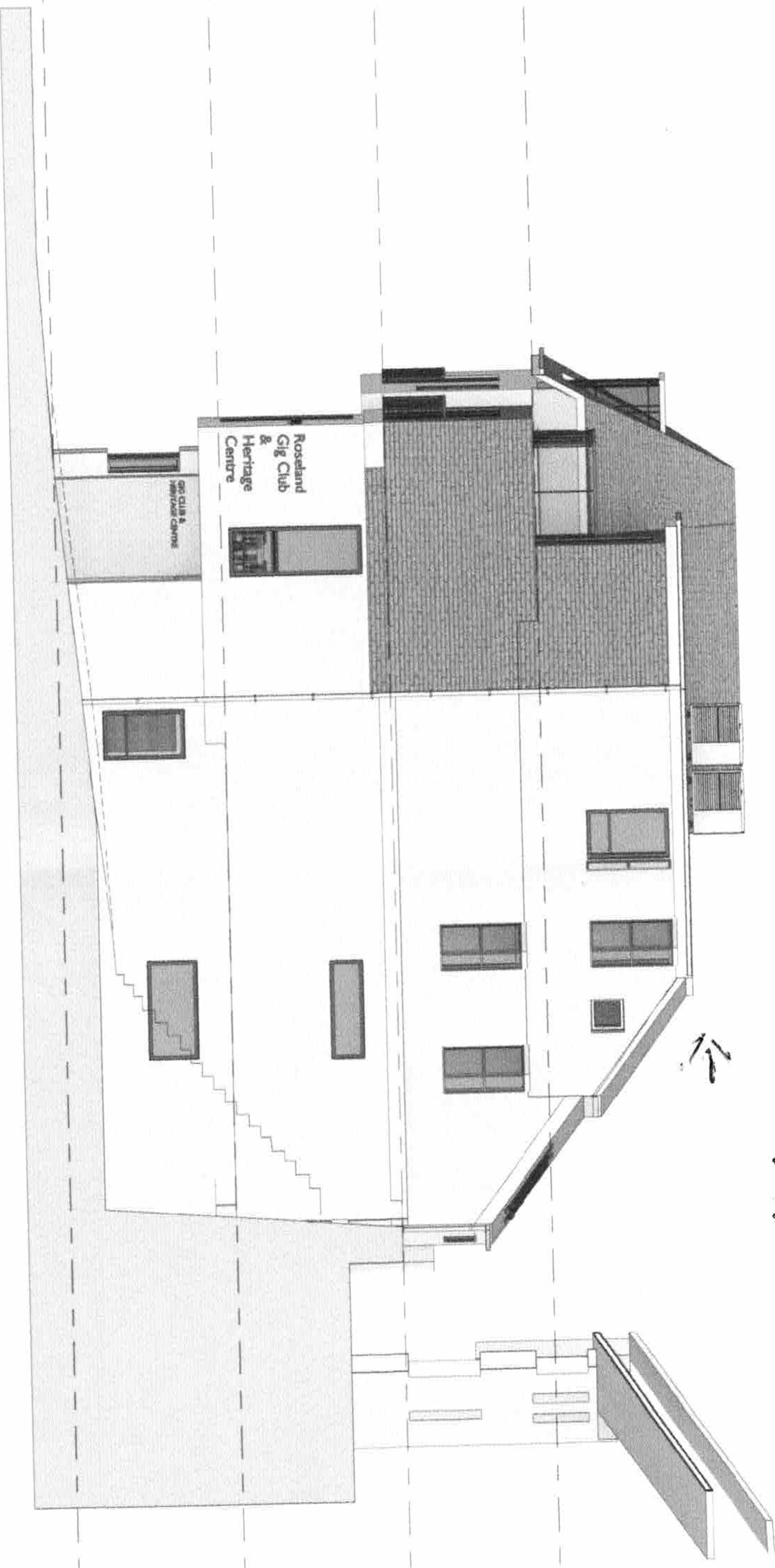

Poynton Bradbury
Wynter Cole Architects
 ATLANTIC STUDIO TRL, 108 AVENUE
 97, WEST CORNWALL, TR26 3AD
 Tel: 01752 812000
 e: info@pbc.co.uk
 www.pbc.co.uk

Client
Pomery's Ltd

Job
Pomery's Building
Redevelopment
St Mawes, Cornwall

Title
Prop NE Elevation

Project
3774 - PBWC - 01 - XX - DR - A - 3001

Purpose of Issue
Planning

Status
Revision
S0 P01.02

Scale
1 : 50@A1

Director in Charge	Project Architect	Off. Project No.
SB	PP	3774