

- NOTES**
- 1 THIS DRAWING IS THE COPYRIGHT OF THE ARCHITECT AND MAY NOT BE REPRODUCED WITHOUT LICENCE PURPOSES.
 - 2 DO NOT SCALE OFF THIS DRAWING FOR CONSTRUCTION PURPOSES.
 - 3 ALL DIMENSIONS AND LEVELS ARE TO BE CHECKED ON SITE BY THE CONTRACTOR BEFORE COMMENCEMENT OF WORK AND ANY DISCREPANCIES REPORTED TO THE ARCHITECT.
 - 4 NO RESPONSIBILITY CAN BE ACCEPTED FOR ERRORS OR OMISSIONS ON SITE DUE TO UNAUTHORISED VARIATIONS FROM THE ARCHITECTS DRAWINGS.
 - 5 DRAWINGS ISSUED ELECTRONICALLY MAY LOSE SOME DETAIL.

NOTES:
 This drawing contains the following modifications:
 XXXX\PIV\XXX-DR-01-4001-4001.dwg [11/11/11]

AMENDMENTS			
Rev. No	Revision Description	Rev. Date	Issued by

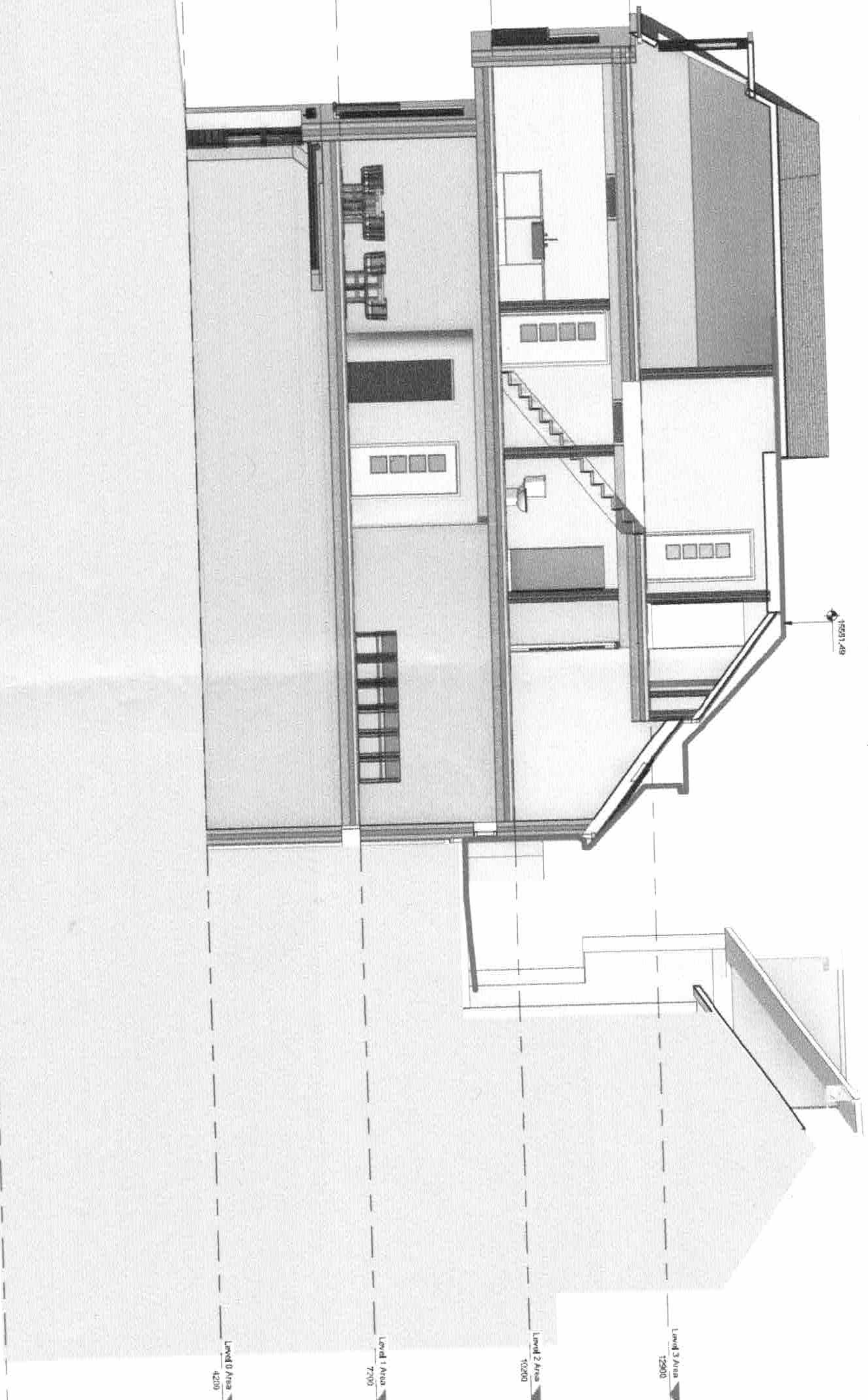

Poynton Bradbury
Wynter Cole Architects
 ATLANTIC STUDIO INTL, 10th AVENUE
 37th FLOOR
 ST. MARYS CORNWALL, TRURO
 TR10 9JH
 www.wyntercole.co.uk

Client
Pomery's Ltd
Job
Pomery's Building
Redevelopment
St Mawes, Cornwall

Title
Prop Section 1

Project
3774 - PBWC - 01 - XX - DR - A - 4001

Purpose of Issue
Planning
 Status: Revision
 S0 P02.01

Scale
1 : 50@A1

Director in Charge	Project Architect	Off. Project No.
SB	PP	3774