

NOTES

- 1 THIS DRAWING IS THE COPYRIGHT OF THE ARCHITECT AND MAY NOT BE REPRODUCED WITHOUT LICENCE
- 2 DO NOT SCALE OFF THIS DRAWING FOR CONSTRUCTION PURPOSES.
- 3 ALL DIMENSIONS AND LEVELS ARE TO BE CHECKED ON SITE BY THE CONTRACTOR BEFORE COMMENCEMENT OF WORK AND ANY DISCREPANCIES REPORTED TO THE ARCHITECT.
- 4 NO RESPONSIBILITY CAN BE ACCEPTED FOR ERRORS ARISING ON SITE DUE TO UNAUTHORISED VARIATIONS FROM THE ARCHITECT'S DRAWINGS.
- 5 DRAWINGS ISSUED ELECTRONICALLY MAY LOSE SOME DETAIL.

NOTES

This drawing contains the following model files:
XXXXRIB\25-06-2016\A-001-Name [S11.PPT]

AMENDMENTS

Rev. No	Revision Description	Rev. Date	Issued By

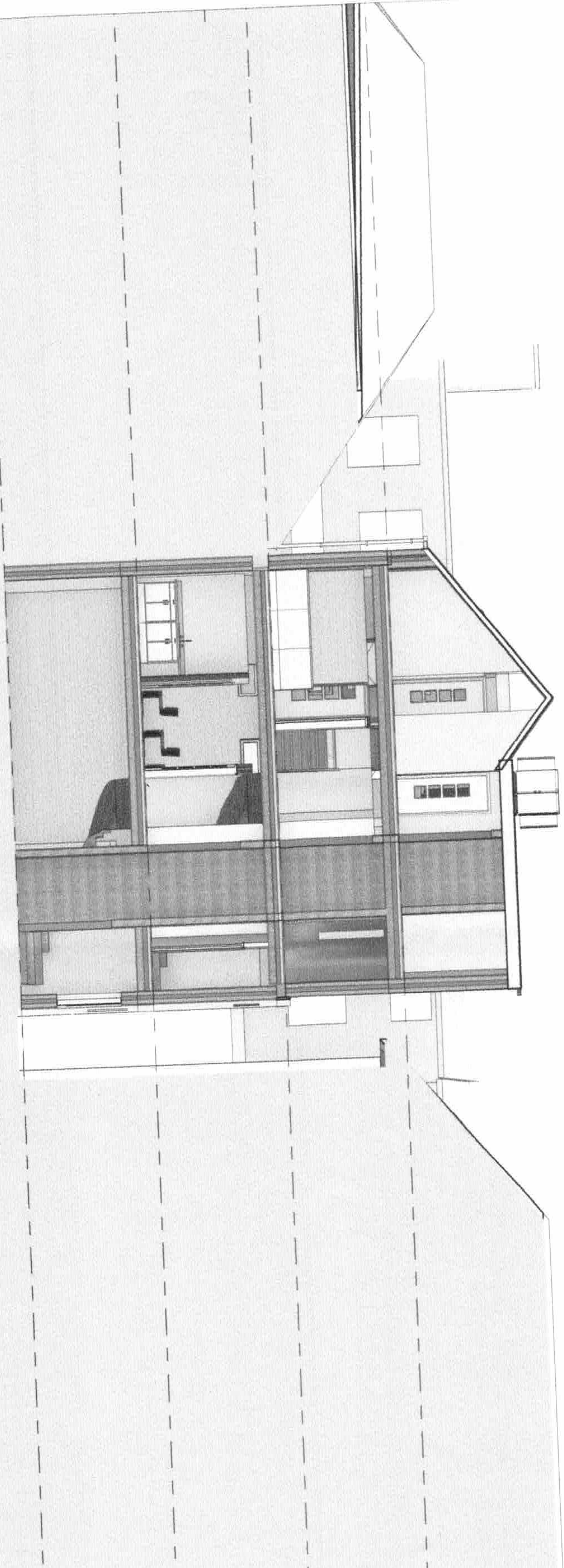

Poynton Bradbury
Wynter Cole Architects
ATLANTIC STREET, TRURO, TRURO, TRURO
 ST14 1NS, CORNWALL, TRURO AND
 14 DOTTEN ROAD
 ARCHITECTS@WYNTERCOLE.COM
 WWW.PYNTONB.COM

Client
Pomery's Ltd

Job
**Pomery's Building
 Redevelopment
 St Mawes, Cornwall**

Title
Prop Section 2

Project
3774 - PBWC - 01 - XX - DR - A - 4002

Purpose of Issue
Planning

Status **Revision**
S0 **P01.01**

Scale
1 : 50@A1

Director In Charge **Project Architect** **Off. Project No.**
SB **PP** **3774**