

NOTES

- 1 THIS DRAWING IS THE COPYRIGHT OF THE ARCHITECT AND MAY NOT BE REPRODUCED WITHOUT LICENSE PURPOSES.
- 2 DO NOT SCALE OFF THIS DRAWING FOR CONSTRUCTION PURPOSES.
- 3 ALL DIMENSIONS AND LEVELS ARE TO BE CHECKED ON SITE BY THE CONTRACTOR BEFORE COMMENCEMENT OF WORK AND ANY DISCREPANCIES REPORTED TO THE ARCHITECT.
- 4 NO RESPONSIBILITY CAN BE ACCEPTED FOR ERRORS ARISING ON SITE DUE TO UNAUTHORISED VARIATIONS FROM THE ARCHITECT'S DRAWINGS.
- 5 DRAWINGS ISSUED ELECTRONICALLY MAY LOSE SOME DETAIL.

NOTES:
This drawing contains the following model files:
XXXXRBY\XX-XXXXA-001\Home (S11).prt

AMENDMENTS

Rev. No.	Revision Description	Rev. Date	Issued By
001	Preparation and output	22.06.22	xxxxx

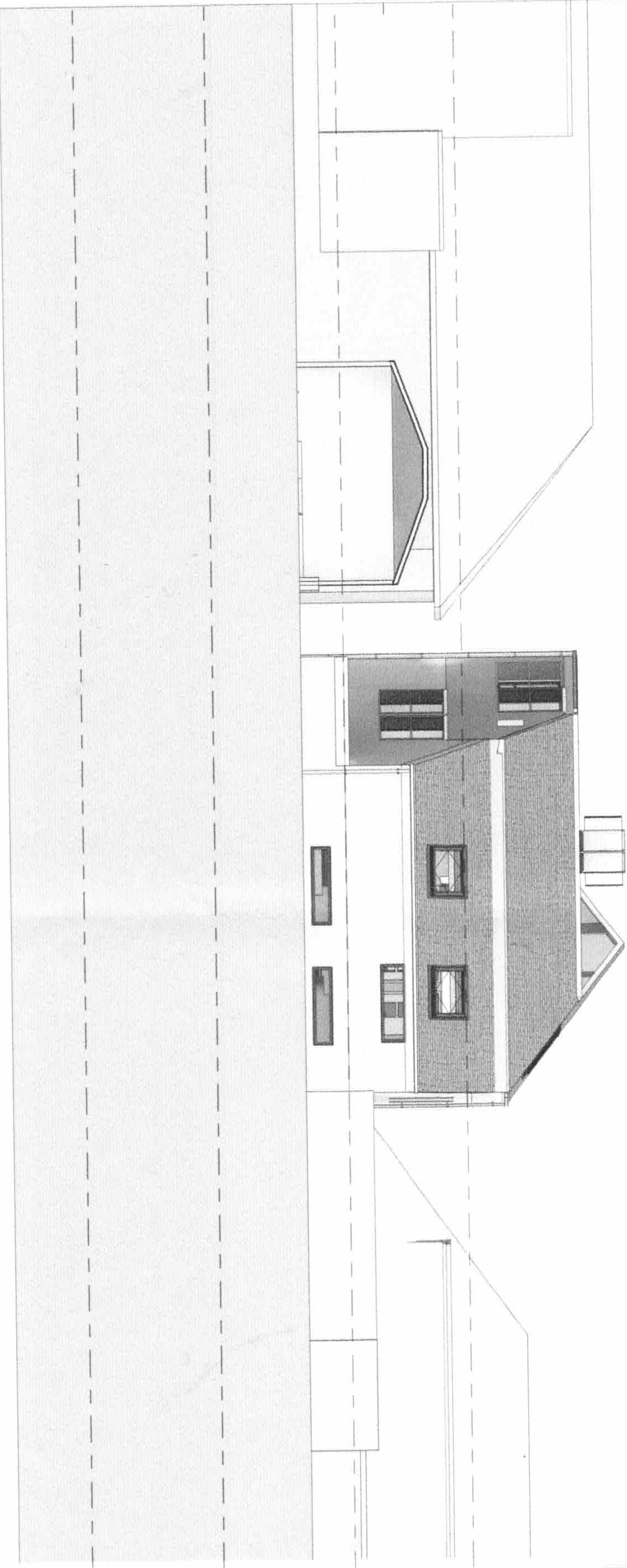

Poynton Bradbury
Wynter Cole Architects
 ATLANTIC STUDIO, TRILL, 70A AVENUE
 97, NWS, CORNWALL, TR9S 3AD
 t: 01752 873333
 e: info@wyntercole.co.uk
 www.wyntercole.co.uk

Client
Pomery's Ltd

Job
**Pomery's Building
Redevelopment
St Mawes, Cornwall**

Title
Prop NW Elevation

Project
3774 - PBWC - 01 - XX - DR - A - 3002

Purpose of Issue
Planning

Status
S0 P01.02

Scale
1 : 50@A1

Director In Charge
SB

Project Architect / O/E, Project No.
PP 3774