

- NOTES**
- 1 THIS DRAWING IS THE COPYRIGHT OF THE ARCHITECT AND MAY NOT BE REPRODUCED WITHOUT LICENCE.
 - 2 DO NOT SCALE OFF THIS DRAWING FOR CONSTRUCTION PURPOSES.
 - 3 ALL DIMENSIONS AND LEVELS ARE TO BE CHECKED ON SITE BY THE CONTRACTOR BEFORE COMMENCEMENT OF WORK AND ANY DISCREPANCIES REPORTED TO THE ARCHITECT.
 - 4 NO RESPONSIBILITY CAN BE ACCEPTED FOR ERRORS ARISING DUE TO UNAUTHORISED VARIATIONS FROM THE ARCHITECT'S DRAWINGS.
 - 5 DRAWINGS ISSUED ELECTRONICALLY MAY LOSE SOME DETAIL.

NOTES:
This drawing features the following model file:
XXX\FR\W02-XX-01c-001\Name1 (8.11.19)

AMENDMENTS			
Rev. No	Revision Description	Rev. Date	Issued by
1	10/1/20 Foundation and Decking	22/06/22	amw@poynton.co.uk

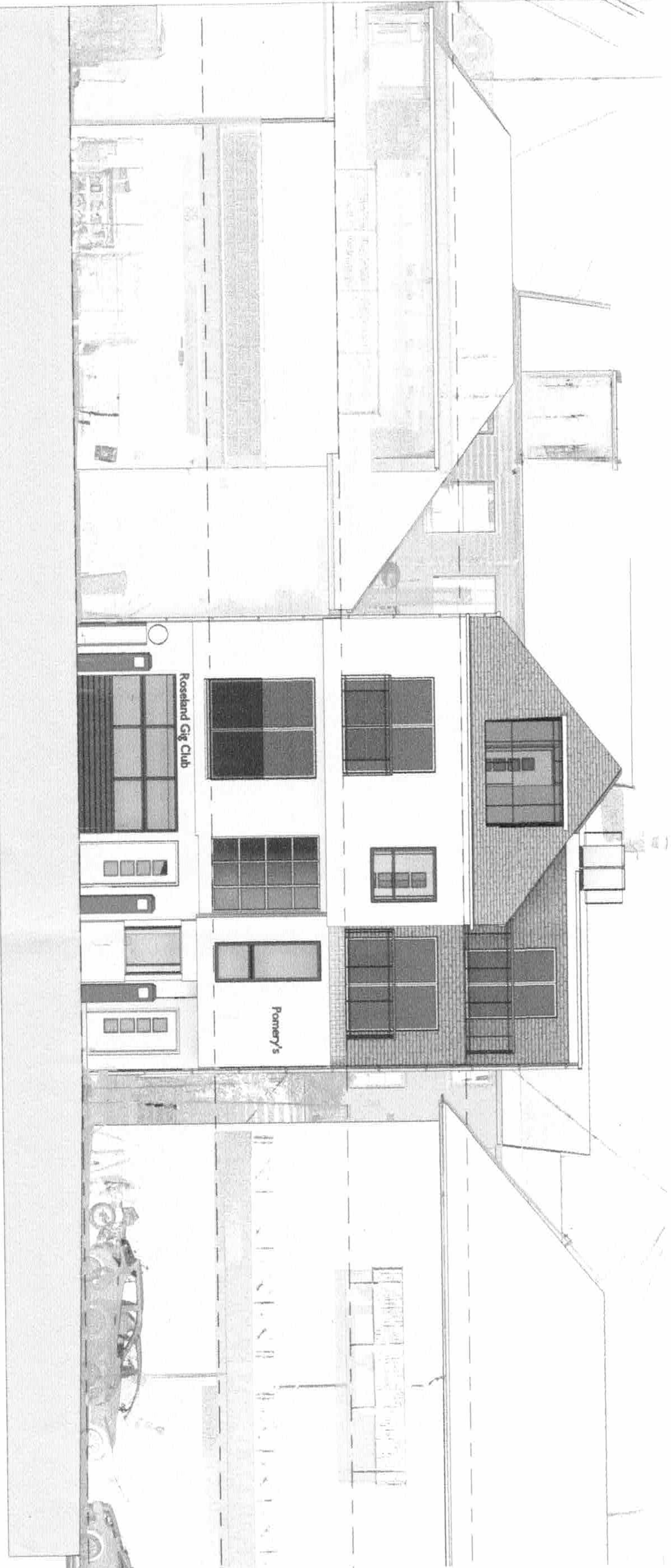

Poynton Bradbury
Wynter Cole Architects
ATLANTIC STUDIO, THE LION, ARBORIC
57, THE CORNWALL, TR10 2AD
t: 01752 793000
e: info@wyntercole.co.uk
www.wyntercole.co.uk

Client
Pomery's Ltd

Job
Pomery's Building
Redevelopment
St Mawes, Cornwall

Title
Prop SE Elevation

Project
3774 - PBWC - 01 - XX - DR - A - 3003

Purpose of Issue
Planning

Status
S0

Revision
P01.02

Scale
1 : 50@A1

Director In Charge
SB

Project Architect
PP

Off. Project No.
3774